

Plaster Wall 3" Thick
Weathering Course
R.C. 3.05 1.24 4.14

For Office Use Only

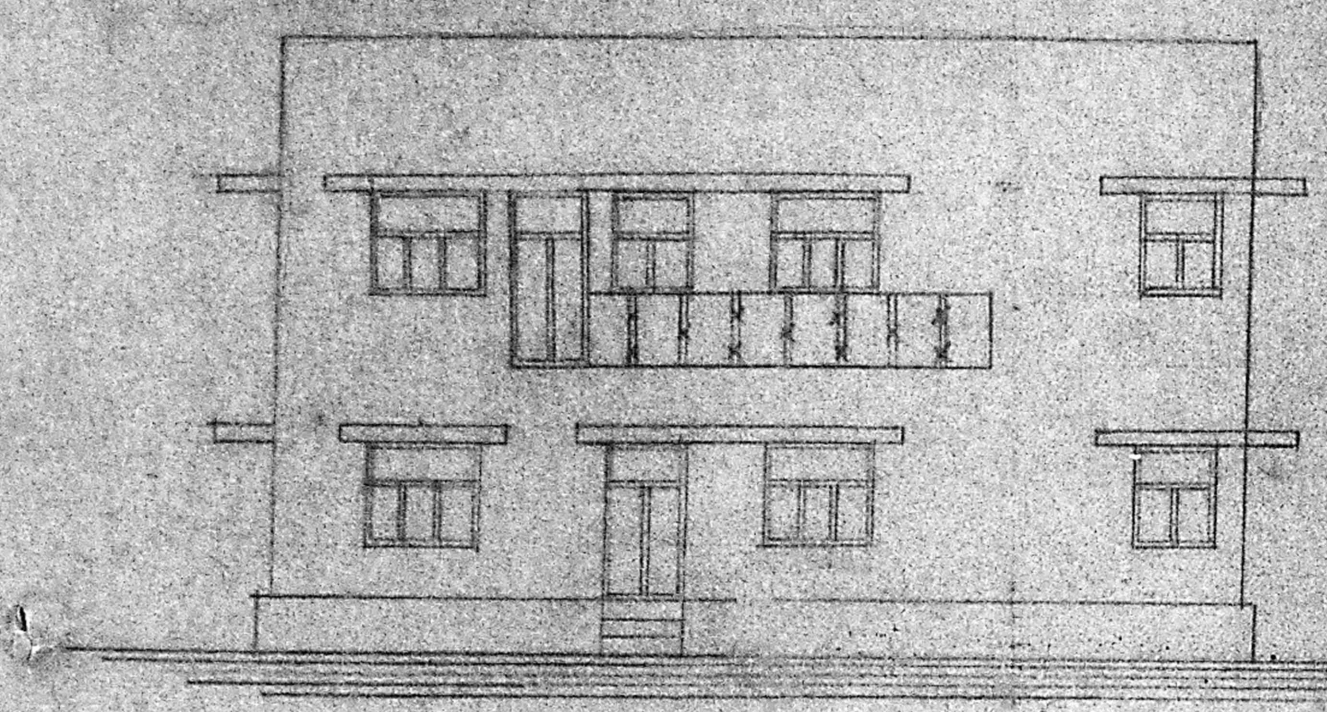

FRONT ELEVATION

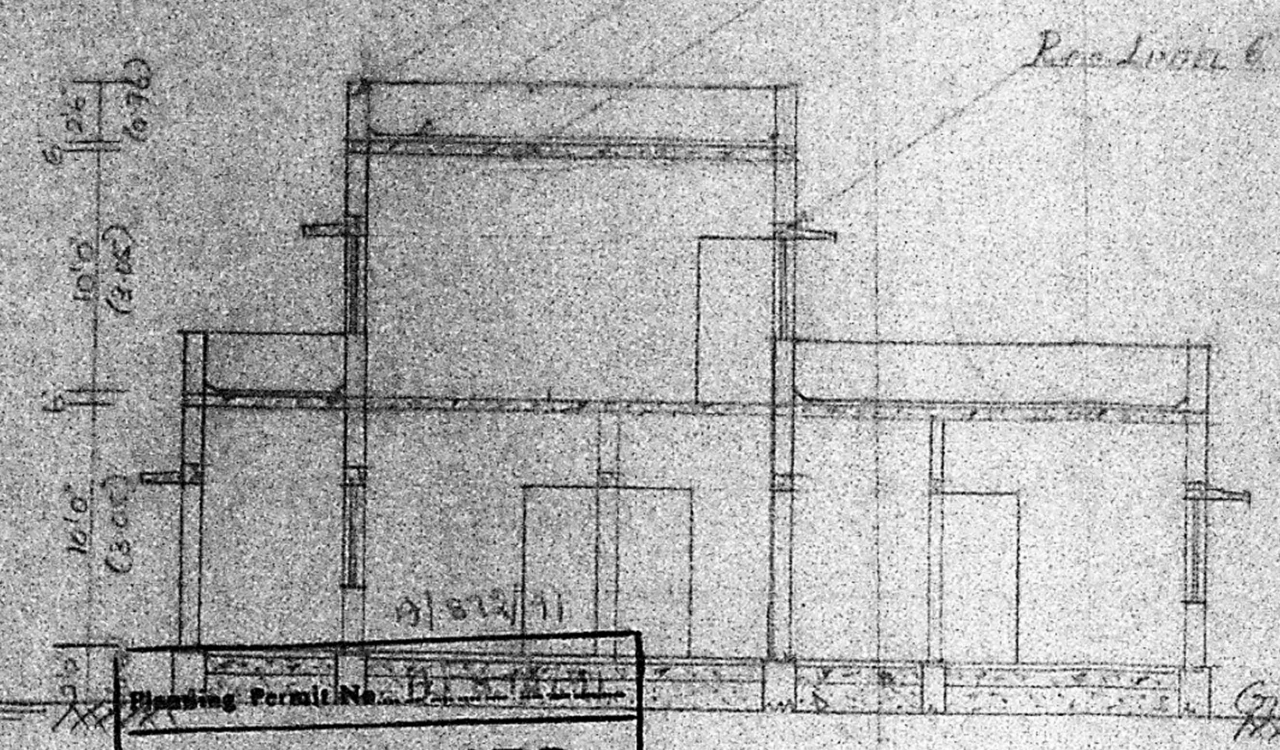

APPROVED
SUBJECT TO THE CONDITIONS IN THIS ORDER
No. 12/414/19
FOR MEMBER SECRETARY
MADRAS METROPOLITAN DEVELOPMENT AUTHORITY
MADRAS 600 008.

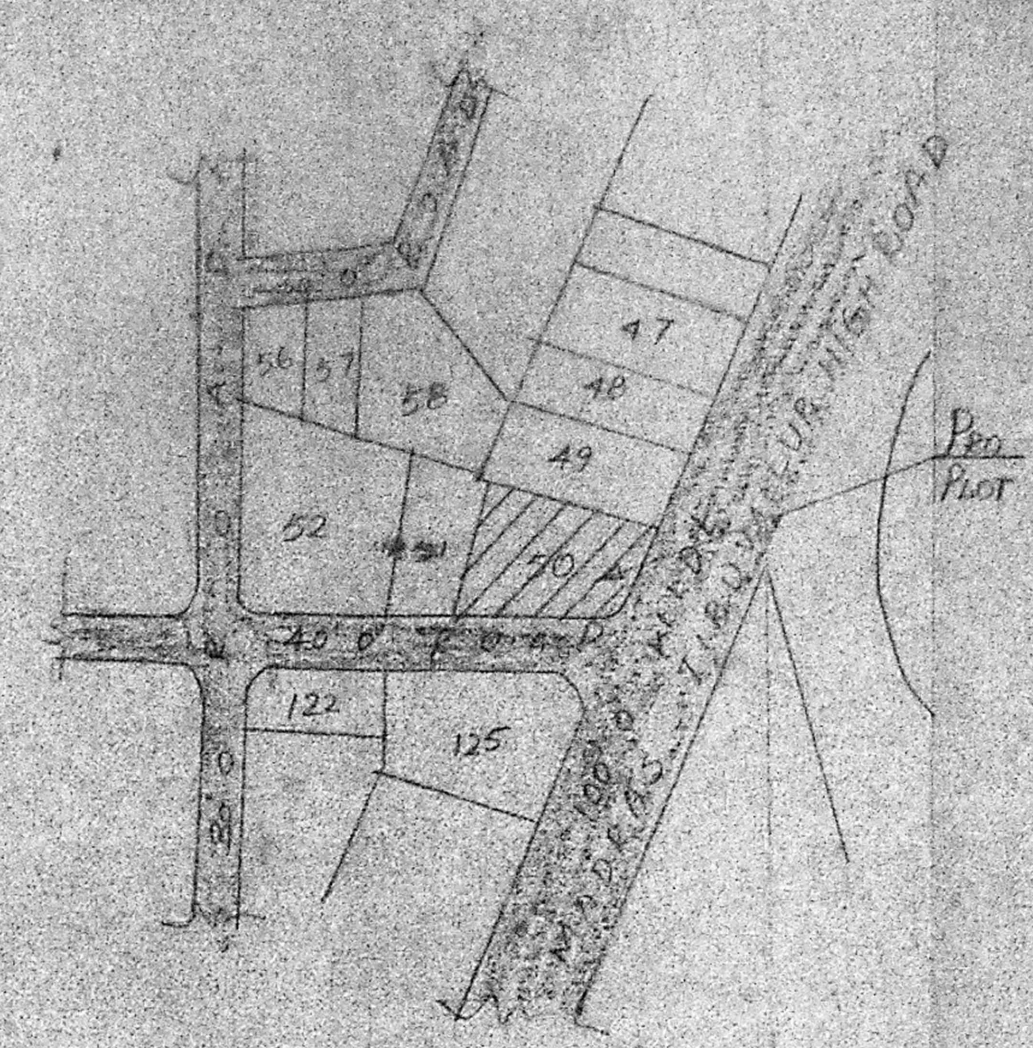

KEY PLAN
Not to Scale

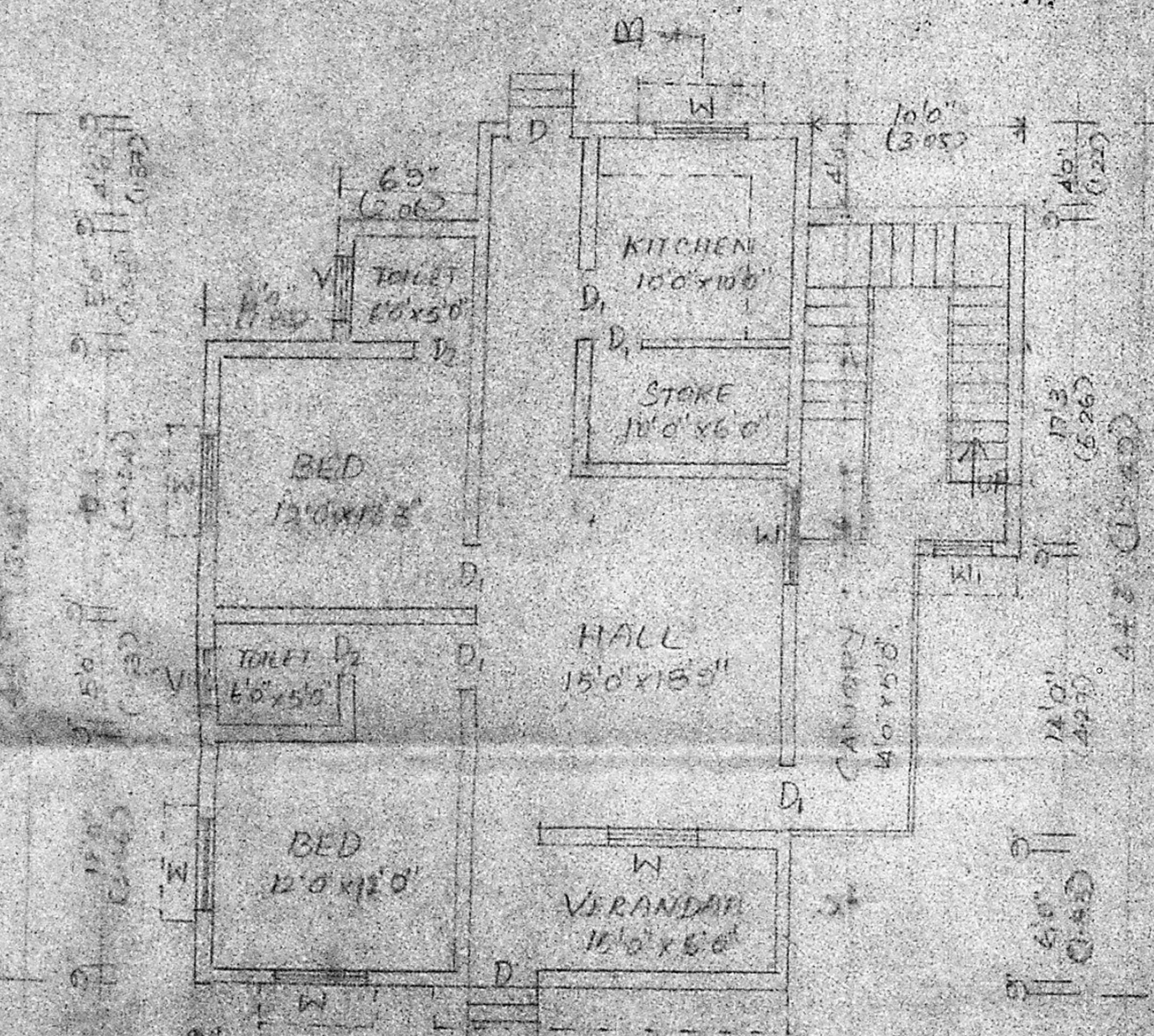

GROUND FLOOR PLAN

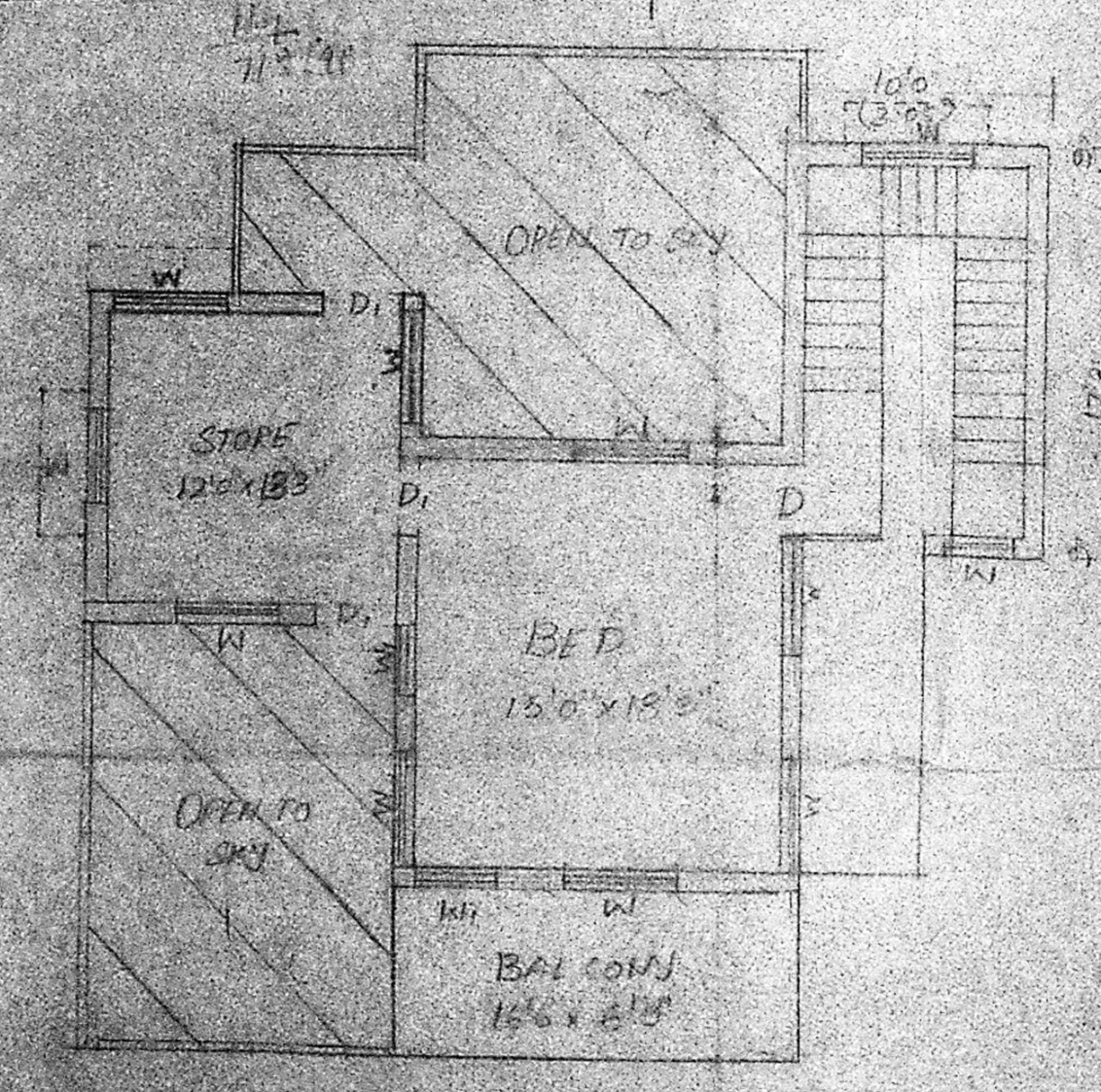

FIRST FLOOR PLAN

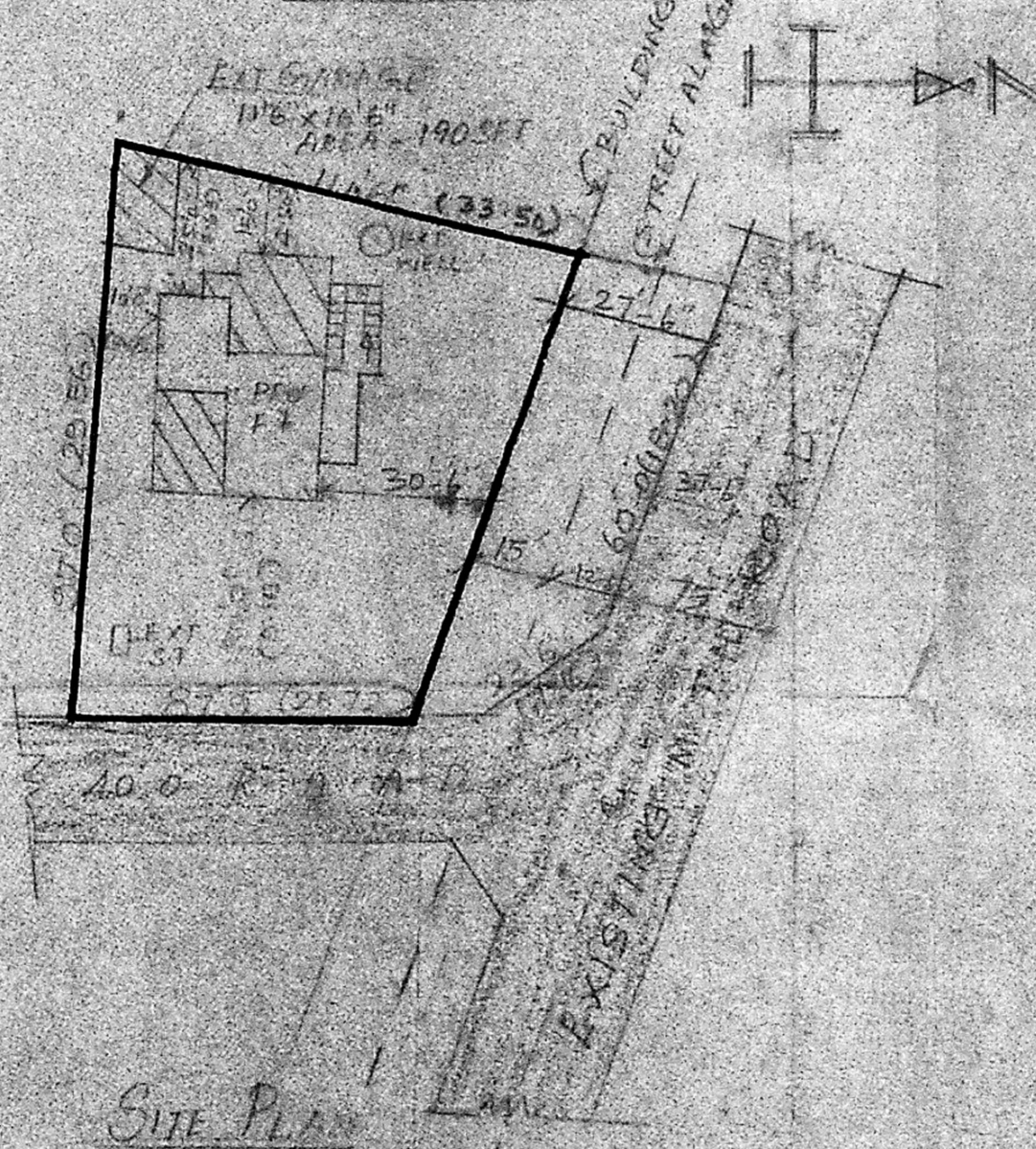

SITE PLAN
Scale 1:400

DETAILS OF FOUNDATION

SPECIFICATION

1. FOUNDATION IN R.C. 1:4:8
2. BRICKWORK IN COURSE WORK USING SPHER BRICKS
3. PLASTERING WITH 1:2:8
4. FLOORING WITH 1:4:2
5. ALL R.C. WORKS IN 1:2:4
6. JOINTS COMPLETED

DETAILS OF JOINTS

- D DOOR 1'3" 3" x 6'6"
- D₁ 1'3" 0" x 6'6"
- D₂ 1'2" 6" x 6'5"
- W WINDOW 4'6" x 4'0"
- W₁ 1'3" 0" x 4'0"
- V VENTILATOR 1'3" 0" x 2'0"

PLAN SHOWING THE PROPOSED ADDITION TO THE EXISTING BUILDING IN PLOT NO. 50, M.T.H. ROAD, IN S. NO. 604 & 605 AT VENKATAPURAM WESTERN EXTENSION T.P. SCHEME, AMBATTUR, SAIDAPET T., CHENGAI ANNA DIST., SCALE 1:80 (1:100)

REFERENCE

PLOT AREA	8895 SFT	826.75 SQM
PLINTH AREA (G.F.)	1450 SFT	134.8 SQM
PLINTH AREA (F.F.)	823 SFT	76.5 SQM
COVERAGE	16%	F.S.I. 0.26

PROPOSALS SHOWN IN RED

OWNER

LICENCED SURVEYOR